

Plat of Survey

THE SOUTH 37 FEET OF LOT 7 AND THE NORTH 20 FEET OF LOT 8, ALL IN BLOCK 26
OF THE ORIGINAL PLAT TO THE CITY OF ELKHORN, WALWORTH COUNTY, WISCONSIN

Surveyed for: RICHARD DEHAAN
611 ESTATE CT.
ELKHORN, WI 53121

BEARINGS REFERENCED TO THE EAST LINE
OF BROAD ST. ASSUMED AS NORTH

♀
BROAD STREET
(100' WIDE)
♂

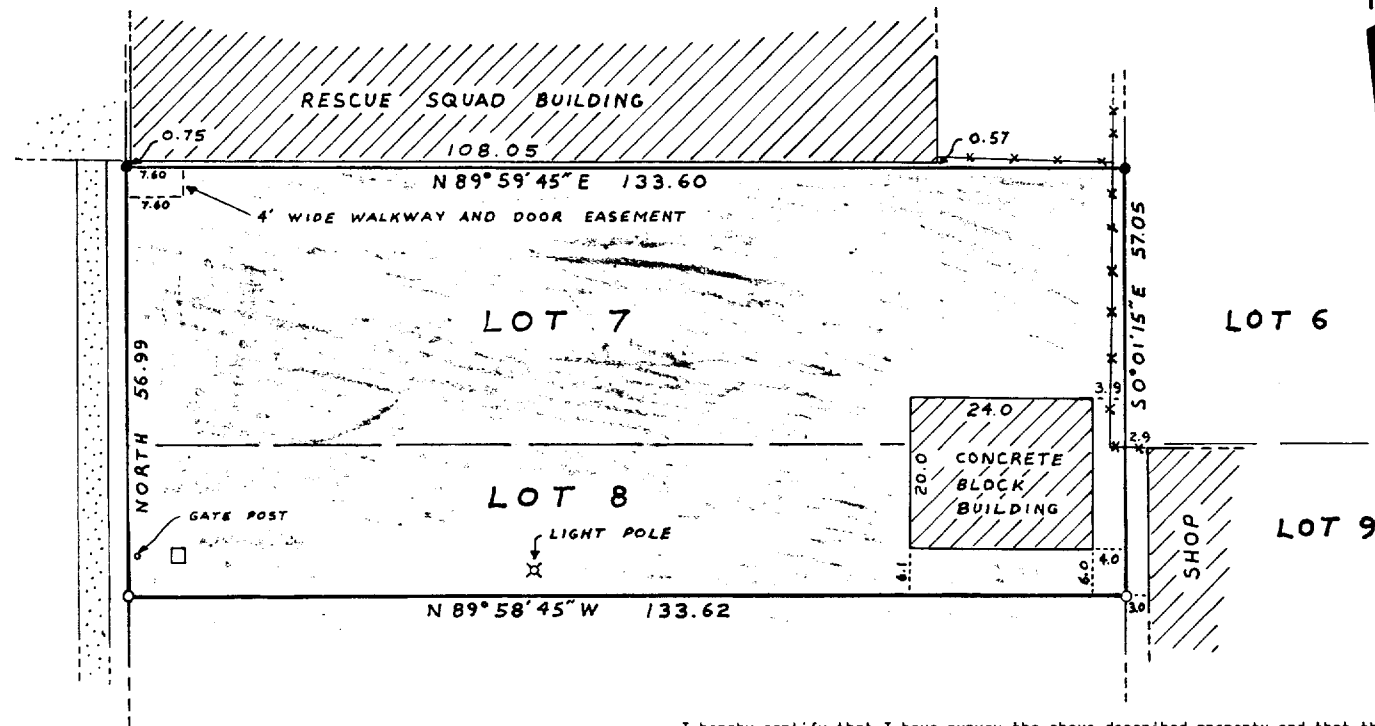

Copyright © 1989 by Jensen Surveying & Mapping S.C.
All rights reserved. No part of this survey plat may be reproduced or transmitted in any form
by any means - graphic, electronic, or mechanical, including photocopying, tracing, or infor-
mation storage and retrieval systems - without permission in writing from Thomas P.A. Jensen.

I hereby certify that I have survey the above described property and that the map hereon
is a true representation thereof and shows the size and location of the property, its exterior
boundaries, the location of all visible structures and dimensions of all principal buildings
thereon, boundary fences, apparent easements, roadways and visible encroachments, if any.

This survey is made for the use of the present owners of the property and also those who
purchase, mortgage, or guarantee the title thereto within one year of the date hereon.

Note: This survey plat is not certified
unless signed and sealed in red ink.

Thomas P.A. Jensen R.L.S. 1084

Jensen Surveying & Mapping S.C.

45 South Wisconsin Street P.O. Box 322
Elkhorn, Wisconsin. 53121.
(414) 723-3434

- Legend
- Found iron pipe
 - Found iron rod
 - () Recorded as dimension
 - Sign Base
 - * Fence - Chain Link
 - Concrete surface
 - Blacktop surface

Mapping date: OCTOBER 9, 1989

Revisions:

Sheet 1 of 1 Sheets

Job reference number:
1989.129

Scale: 1" = 20'

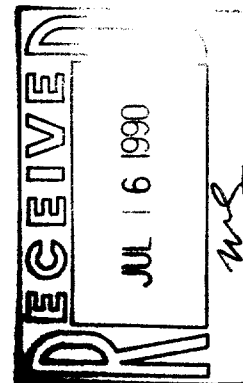

Tax # YOP-240

4-595